

Patient report

Bio-Rad DATE: 03/26/2019
D-10 TIME: 02:55 PM
S/N: #DJ4I016123 Software version: 4.20-2
Sample ID: 10490900
Injection date 03/26/2019 02:42 PM
Injection #: 14 Method: HbA1c
Rack #: --- Rack position: 2

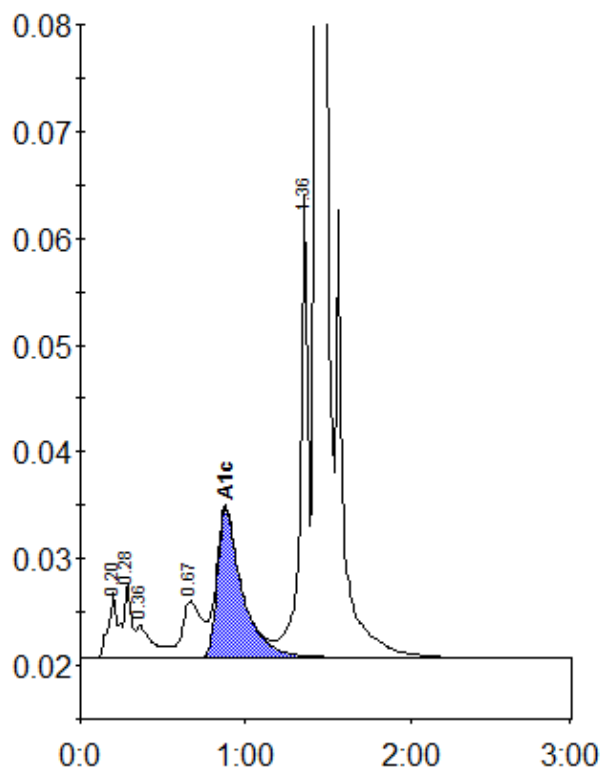

Peak table - ID: 10490900

Peak	R.time	Height	Area	Area %
A1a	0.20	6015	19994	0.9
A1b	0.28	7011	25532	1.2
Unknown	0.36	3058	20901	1.0
LA1c/CHb-1	0.67	5276	42545	2.0
A1c	0.88	13940	144822	9.1
P3	1.36	43848	142447	6.6
A0	1.43	582153	1752030	81.6
Total Area:		2148271		

Concentration:	%
A1c	9.1